

SR-37 / SR-121 Lane Lines Update Eastbound Route 37 Proposal SR-37 Policy Committee November 2, 2017

Dan McElhinney, P.E.
Chief Deputy District Director
District 4 Bay Area
510-220-0738



SR-37 at SR-121: Existing Conditions

Eastbound Dedicated is a Left Only Lane from Lakeville Road to 121

Congestion "Queue jumpers" occur often near intersection



← Lakeville Rd

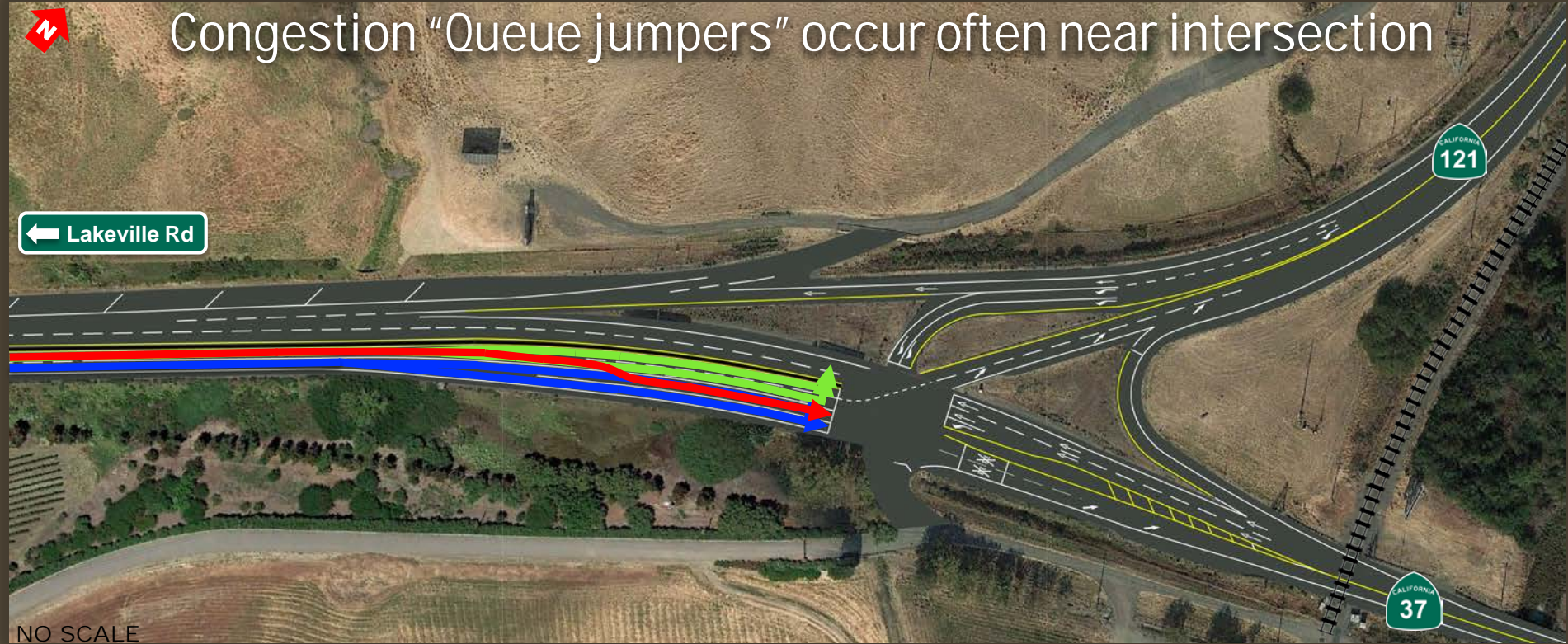

NO SCALE

SR-37 at SR-121: Existing Conditions

Eastbound Dedicated Left Only Lane from Lakeville Road to 121

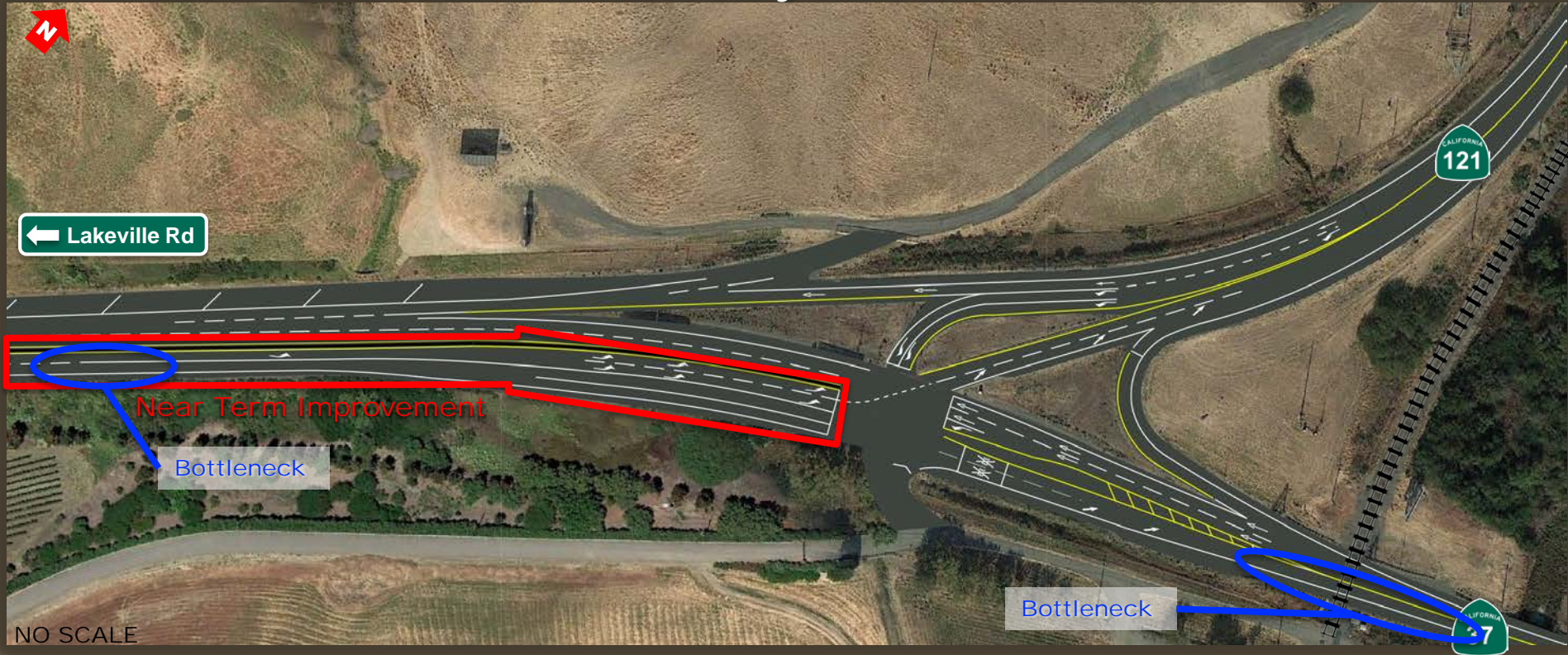

SR-37 at SR-121: Proposed Restriping Eastbound Lane Lines and Signage Updates proposed from Lakeville Road to 121



SR-37 at SR-121: Proposed Restriping Eastbound Lane Lines and Signage Improvement from Lakeville Road to 121

Existing



After Near Term Improvement

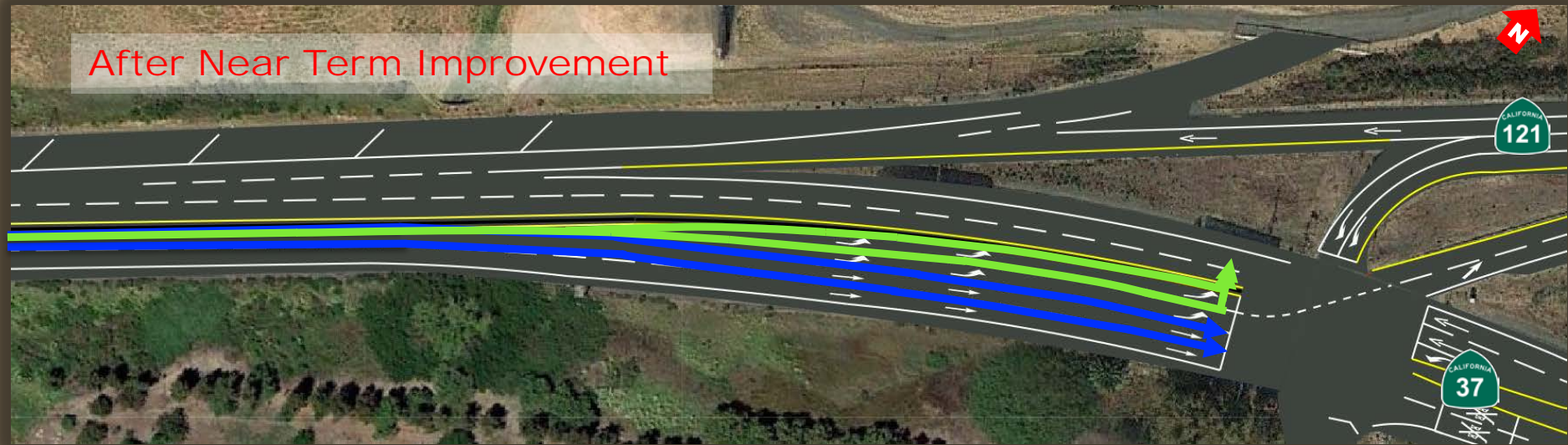

SR-37 & SR-121: Fall 2017 - Spring 2018

Complete Eastbound Update this Fall,
Monitor Signal Timing and Optimization



NO SCALE

Questions?

Dan McElhinney, P.E.
Chief Deputy District Director
District 4 Bay Area
510-220-0738

